

轻钢别墅-设计说明

建筑概况:

1. 房屋建筑面积 175m², 檐口高度 5.485m, 屋面坡度 10° (17.6%)
2. 房屋采用轻钢体系+钢底盘结构。数量5套。

荷载概况:

风荷载: 100 km/h 屋面恒载: 0.30 KN/M² 楼面恒载: 0.50 KN/M²
 雪荷载: 0.00 KN/M² 屋面活载: 0.50 KN/M² 楼面活载: 2.00 KN/M²

房屋参数:

1. 框架: 一层主次梁、材料为SGH440高强镀锌; 方管柱热镀锌处理; 圆管支撑采用镀锌管材。
2. 屋面: 0.5mm彩钢瓦楞单板屋面+双面铝箔编织布+ 不锈钢丝网。
3. 外墙板: 0.5mm波纹彩钢板+双面铝箔编织布+0.8mm厚89系轻钢龙骨+6mm室内水泥纤维板墙面。其中厨房橱柜位置增加9mmOSB板。厨房以及卫生间内部为300x450mm瓷砖饰面。
4. 内墙板: 6mm室内水泥纤维板墙面+0.8mm厚89系轻钢龙骨+6mm室内水泥纤维板墙面。其中厨房位置增加9mmOSB板。厨房以及卫生间内部为300x450mm瓷砖饰面。室内油漆涂料客户自理。
5. 吊顶: 二层室内采用6mm水泥纤维板吊顶+室内油漆涂料饰面(客户自理), 室外布置0.4mm彩钢吊顶板(RAL9003)+几字形吊顶龙骨, 一层房间室内布置6mm水泥纤维板吊顶, 其余空旷区域无吊顶
6. 地面: 一层室内地面采用瓷砖, 二层室内地板采用20mm水泥纤维板+5mm厚PVC锁扣地板。湿区PVC地板更换为瓷砖。室外平台地面采用20mm塑木地板
7. 门窗: 门窗需要我司提供, 铝合金边框颜色白色, 纱窗及金刚网颜色白色, 门窗洞口需要各边预留5mm安装间隙。
8. 包边: 屋面、墙面包边采用0.5mm自折彩钢板, 颜色白灰RAL9016。
9. 进排水系统: 进排水管需要澳标(我司提供), 卫浴系统需要提供, 包括淋浴房、澳标坐便器, 洗手池(水龙头需要澳标); 橱柜需要提供(水龙头澳标)
10. 电力: 澳标电力, 我司需要提供。
11. 楼梯: 楼梯采用钢楼梯, 槽钢与6mm连接板焊接成型后先电镀锌处理, 再与扶手栏杆焊接。
12. 落水系统: PVC檐沟+75x50mm矩形落水管。

注: 所有材料采用20尺小柜出运, 框架部分及配件屋面一套装一个柜子, 不可混装, 其他通用材料可按照类别统一打包, 保证所有材料在现场容易查找和区分。

Copyright 2016.
 THE OWNERSHIP OF THE COPYRIGHT
 IN THIS DRAWING IS RETAINED BY
 ZHEJIANG PUTIAN INTEGRATED
 HOUSING CO., LTD. WRITTEN CONSENT
 MUST BE OBTAINED BEFORE ANY USE
 OR REPRODUCTION OF THE DRAWING.

Rev.	Description	Date	who send
------	-------------	------	----------



Zhejiang Putian integrated housing Co., Ltd.
 Hangzhou Zhonggu Architecture Design (Institute) Co., Ltd.

Cooperative Designer

Adrian Roana
 Address: Sec. 512, lot 8, Hohola, Bank South Pacific,
 PO Box 78, Port Moresby, NCD

Process	Signature	Date
---------	-----------	------

Authorized By

Verified By

Process

Checked By

Designed By

Drawn By

Engineer Signature

Engineer Signature

Project Name
 巴新-宿舍

Title
 设计说明

Title	PT230301-1	Title	JZ
Scale		Dwg.No.	J0-00

This drawing is valid only after being stamped and released by the PTH

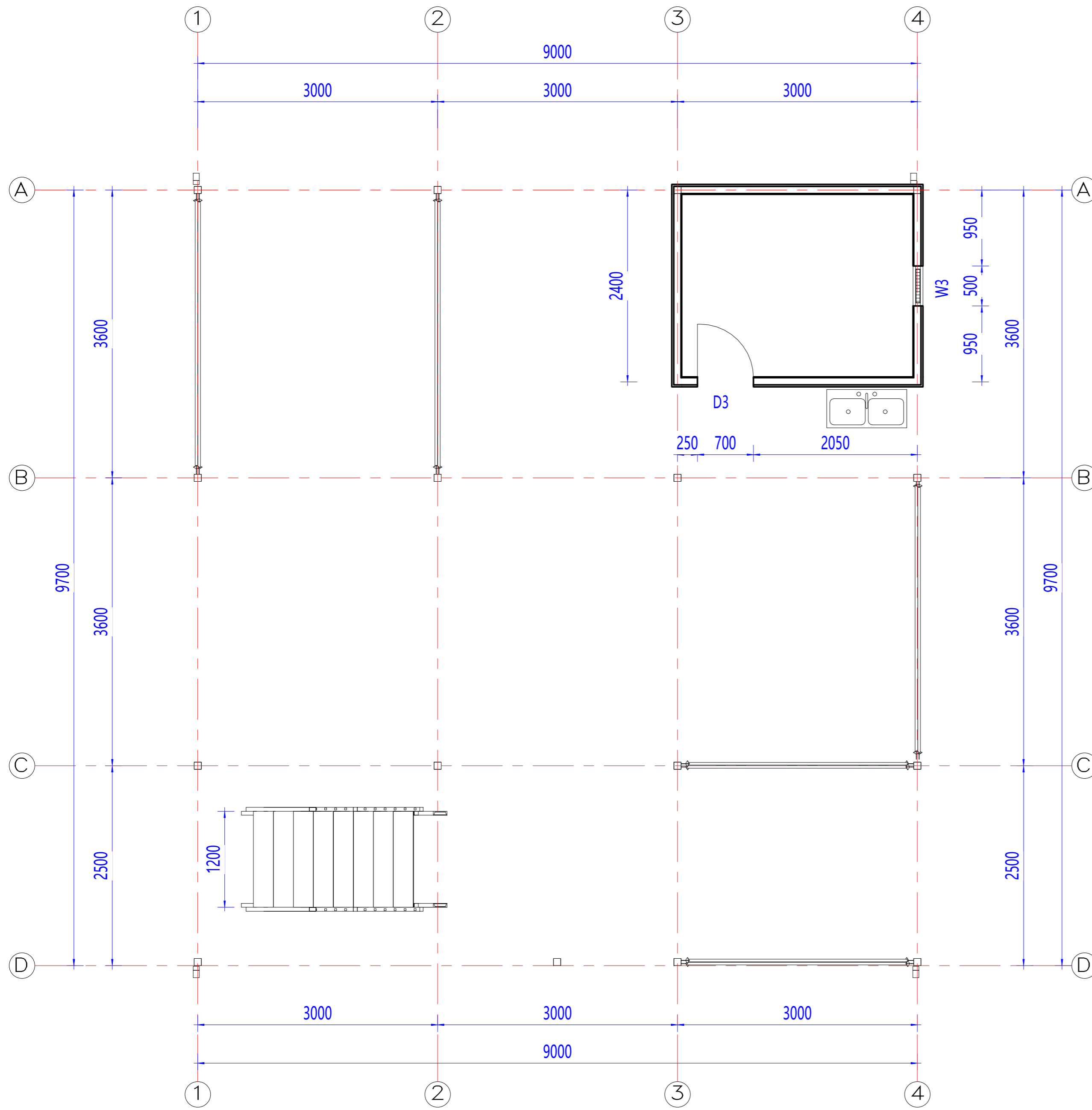

平面布置图

种类	编号	名称	尺寸	数量
门	D1	钢质门	920x2035mm	1
	D2	钢质门	840x2035mm	3
	D3	钢质门	700x2035mm	2
窗	W1	铝合金玻璃转动百叶窗+金刚网纱窗	1200x1200mm	8
	W2	铝合金玻璃转动百叶窗+金刚网纱窗	1800x1200mm	1
	W3	铝合金玻璃转动百叶窗+金刚网纱窗	500x600mm	2

Copyright 2016.
THE OWNERSHIP OF THE COPYRIGHT
IN THIS DRAWING IS RETAINED BY
ZHEJIANG PUTIAN INTEGRATED
HOUSING CO.LTD. WRITTEN CONSENT
MUST BE OBTAINED BEFORE ANY USE
OR REPRODUCTION OF THE DRAWING.

Rev.	Description	Date	who send

PTH

Zhejiang Putian integrated housing Co., Ltd.
Hangzhou Zhonggu Architecture Design (Institute) Co., Ltd.

Cooperative Designer

Adrian Roana
Address: Sec. 512, lot 8, Hohola, Bank South Pacific,
PO Box 78, Port Moresby, NCD

Process	Signature	Date
Authorized By		
Verified By		
Process		
Checked By		
Designed By		
Drawn By		

Engineer Signature

Engineer Signature

Project Name
巴新-宿舍

Title
平面

Title	PT230301-1	Title	JZ
Scale		Dwg.No.	J0-01

This drawing is valid only after being stamped and released by the PTH.

Copyright 2016.
 THE OWNERSHIP OF THE COPYRIGHT
 IN THIS DRAWING IS RETAINED BY
 ZHEJIANG PUTIAN INTEGRATED
 HOUSING CO.LTD. WRITTEN CONSENT
 MUST BE OBTAINED BEFORE ANY USE
 OR REPRODUCTION OF THE DRAWING.

Rev.	Description	Date	who send
------	-------------	------	----------

PTH

Zhejiang Putian integrated housing Co., Ltd.
 Hangzhou Zhonggu Architecture Design (Institute) Co., Ltd.

Cooperative Designer

Adrian Roana
 Address: Sec. 512, lot 8, Hohola, Bank South Pacific,
 PO Box 78, Port Moresby, NCD

Process	Signature	Date
Authorized By		
Verified By		
Process		
Checked By		
Designed By		
Drawn By		

Engineer Signature

Engineer Signature

Project Name
巴新-宿舍

Title
二层平面

Title	PT230301-1	Title	JZ
Scale		Dwg.No.	J0-02

This drawing is valid only after being stamped and released by the PTH

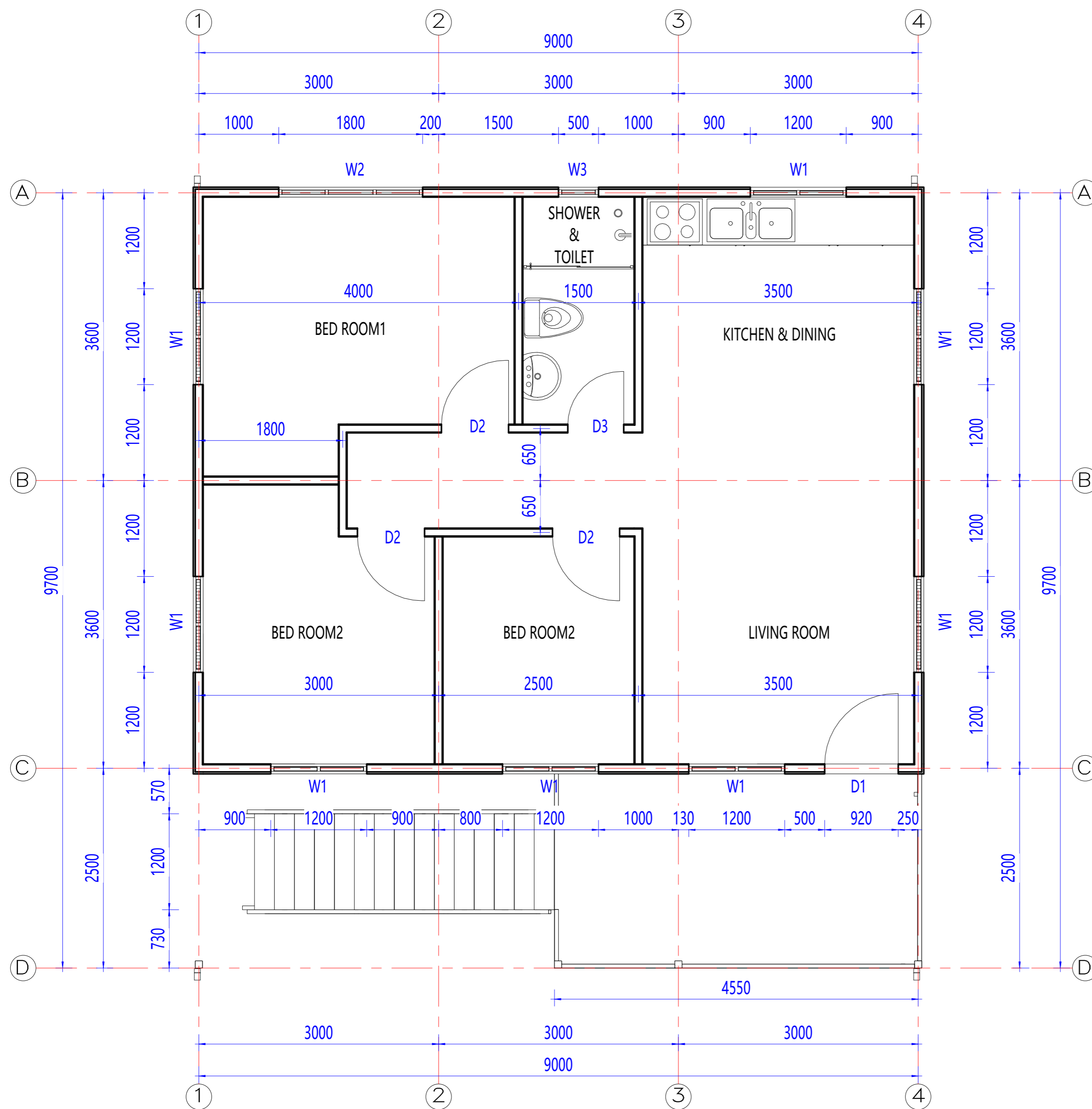

二层平面布置图

种类	编号	名称	尺寸	数量
门	D1	钢质门	920x2035mm	1
	D2	钢质门	840x2035mm	3
	D3	钢质门	700x2035mm	2
窗	W1	铝合金玻璃转动百叶窗+金刚网纱窗	1200x1200mm	8
	W2	铝合金玻璃转动百叶窗+金刚网纱窗	1800x1200mm	1
	W3	铝合金玻璃转动百叶窗+金刚网纱窗	500x600mm	2

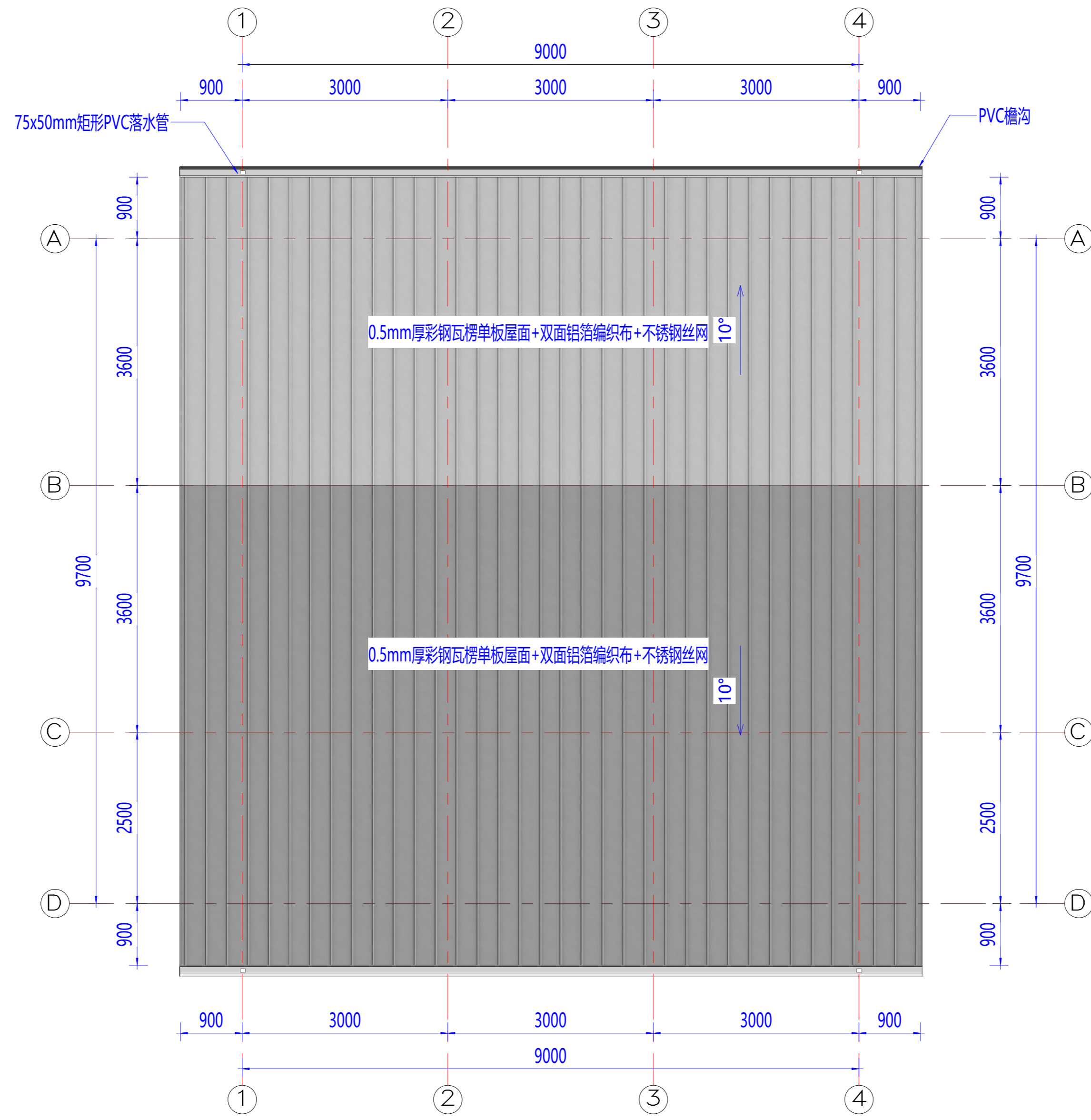

屋面布置图

Copyright 2016.
 THE OWNERSHIP OF THE COPYRIGHT
 IN THIS DRAWING IS RETAINED BY
 ZHEJIANG PUTIAN INTEGRATED
 HOUSING CO.LTD. WRITTEN CONSENT
 MUST BE OBTAINED BEFORE ANY USE
 OR REPRODUCTION OF THE DRAWING.

Rev.	Description	Date	who send



Zhejiang Putian integrated housing Co., Ltd.
 Hangzhou Zhonggu Architecture Design (Institute) Co., Ltd.

Cooperative Designer
 Adrian Roana
 Address: Sec. 512, lot 8, Hohola, Bank South Pacific,
 PO Box 78, Port Moresby, NCD

Process	Signature	Date
Authorized By		
Verified By		
Process		
Checked By		
Designed By		
Drawn By		

Engineer Signature

Engineer Signature

Project Name
 巴新-宿舍

Title
 屋面

Title	PT230301-1	Title	JZ
Scale		Dwg.No.	J0-03

This drawing is valid only after being stamped and released by the PTH.

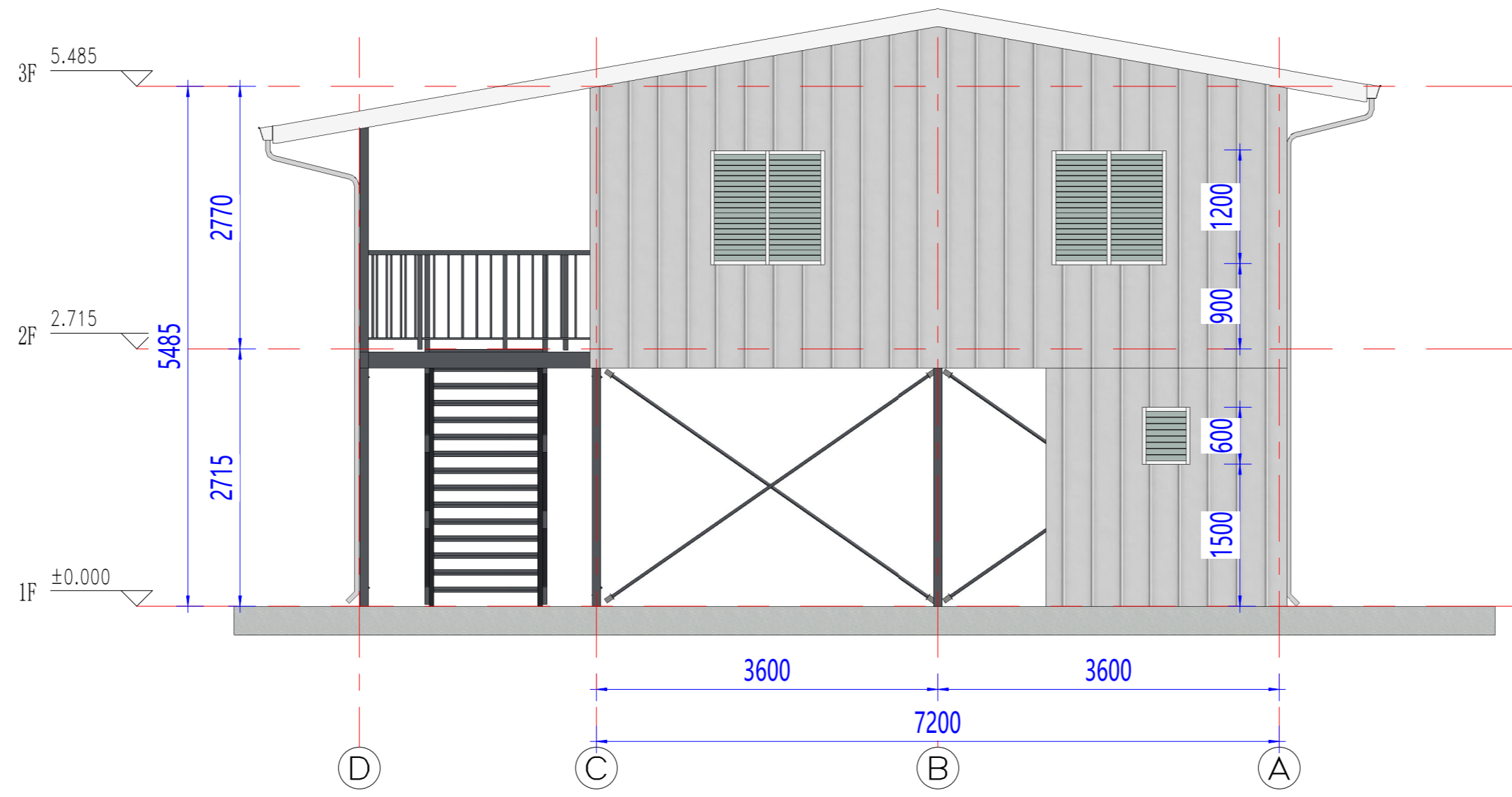

东立面图

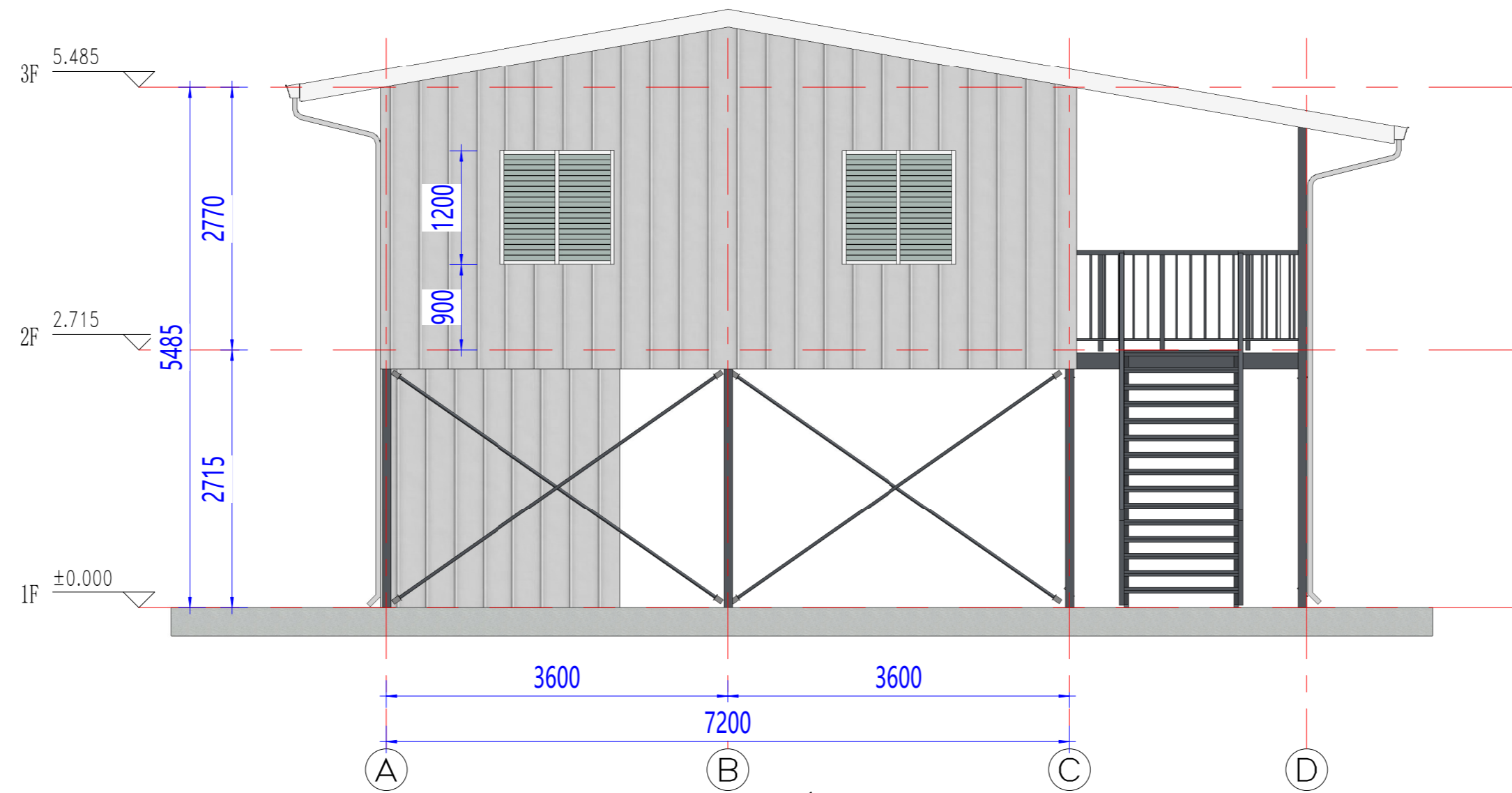

西立面图

Copyright 2016.
THE OWNERSHIP OF THE COPYRIGHT
IN THIS DRAWING IS RETAINED BY
ZHEJIANG PUTIAN INTEGRATED
HOUSING CO., LTD. WRITTEN CONSENT
MUST BE OBTAINED BEFORE ANY USE
OR REPRODUCTION OF THE DRAWING.

Rev.	Description	Date	who send

PTH

Zhejiang Putian integrated housing Co., Ltd.
Hangzhou Zhonggu Architecture Design (Institute) Co., Ltd.

Cooperative Designer

Adrian Roana
Address: Sec. 512, lot 8, Hohola, Bank South Pacific,
PO Box 78, Port Moresby, NCD

Process	Signature	Date
Authorized By		
Verified By		
Process		
Checked By		
Designed By		
Drawn By		

Engineer Signature

Engineer Signature

Project Name
巴新-宿舍

Title
立面

Title	PT230301-1	Title	JZ
Scale		Dwg.No.	J0-04

This drawing is valid only after being stamped and released by the PTH.

Copyright 2016.
 THE OWNERSHIP OF THE COPYRIGHT
 IN THIS DRAWING IS RETAINED BY
 ZHEJIANG PUTIAN INTEGRATED
 HOUSING CO., LTD. WRITTEN CONSENT
 MUST BE OBTAINED BEFORE ANY USE
 OR REPRODUCTION OF THE DRAWING.

Rev.	Description	Date	who send

PTH

Zhejiang Putian integrated housing Co., Ltd.
 Hangzhou Zhonggu Architecture Design (Institute) Co., Ltd.

Cooperative Designer

Adrian Roana
 Address: Sec. 512, lot 8, Hohola, Bank South Pacific,
 PO Box 78, Port Moresby, NCD



北立面图

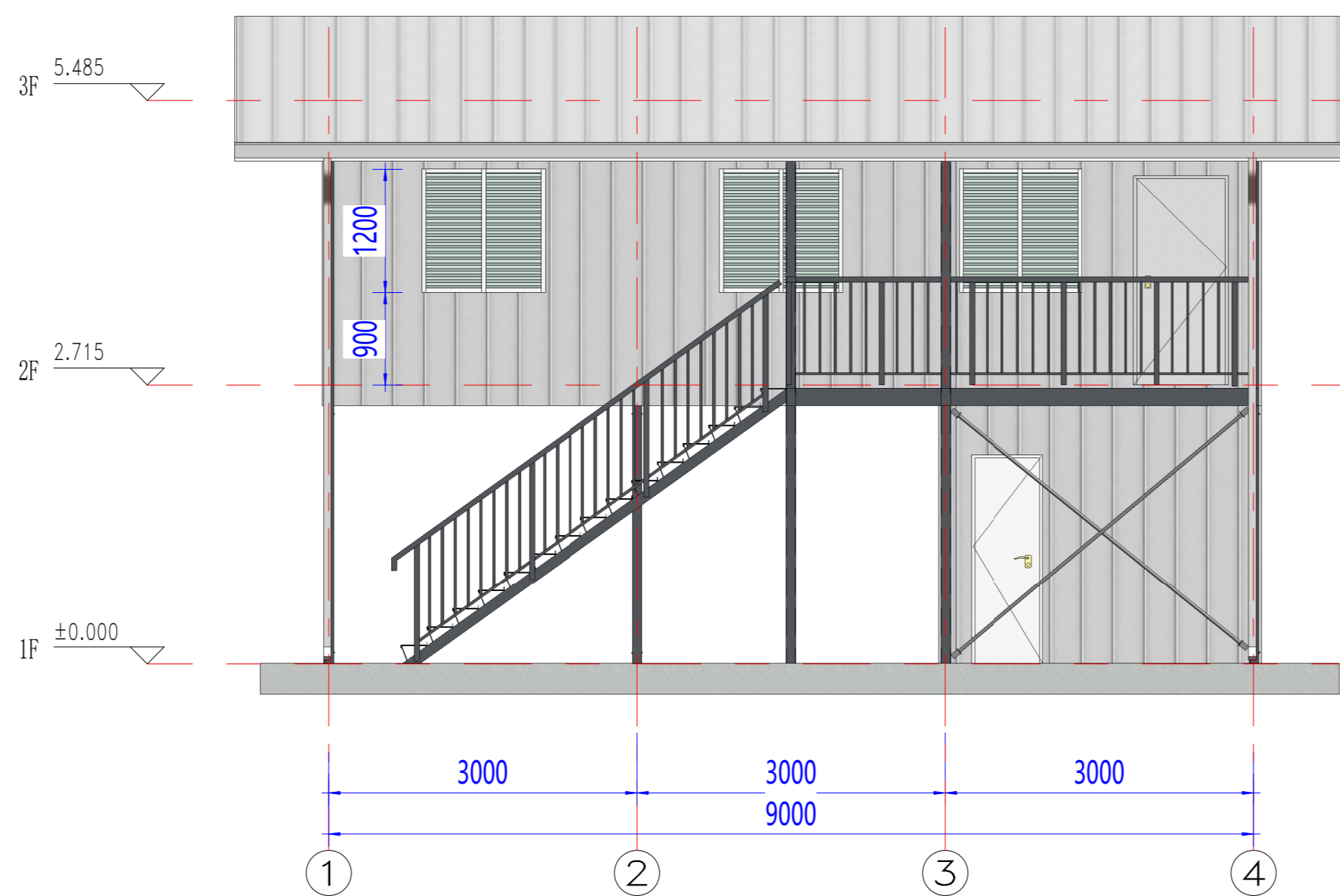

南立面图

Process	Signature	Date
Authorized By		
Verified By		
Process		
Checked By		
Designed By		
Drawn By		

Engineer Signature

Engineer Signature

Project Name
 巴新-宿舍

Title
 立面

Title	PT230301-1	Title	JZ
Scale		Dwg.No.	J0-05

This drawing is valid only after being stamped and released by the PTH

Copyright 2016.
 THE OWNERSHIP OF THE COPYRIGHT
 IN THIS DRAWING IS RETAINED BY
 ZHEJIANG PUTIAN INTEGRATED
 HOUSING CO., LTD. WRITTEN CONSENT
 MUST BE OBTAINED BEFORE ANY USE
 OR REPRODUCTION OF THE DRAWING.

Rev.	Description	Date	who send

PTH

Zhejiang Putian integrated housing Co., Ltd.
 Hangzhou Zhonggu Architecture Design (Institute) Co., Ltd.

Cooperative Designer

Adrian Roana
 Address: Sec. 512, lot 8, Hohola, Bank South Pacific,
 PO Box 78, Port Moresby, NCD

Process	Signature	Date
Authorized By		
Verified By		
Process		
Checked By		
Designed By		
Drawn By		

Engineer Signature

Engineer Signature

Project Name
 巴新-宿舍

Title
 建筑剖面

Title	PT230301-1	Title	JZ
Scale		Dwg.No.	J0-06

This drawing is valid only after being stamped and released by the PTH

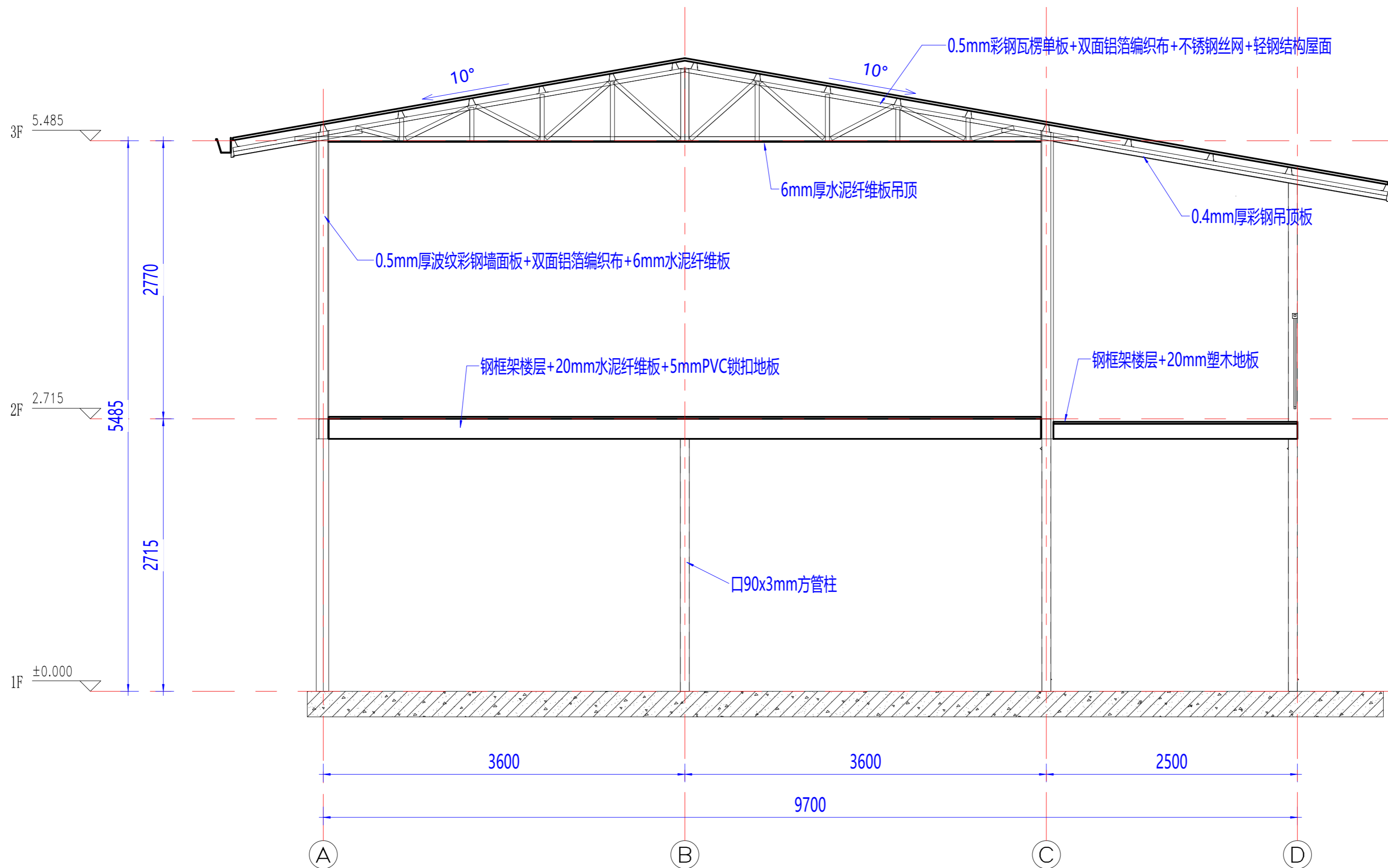

建筑剖面

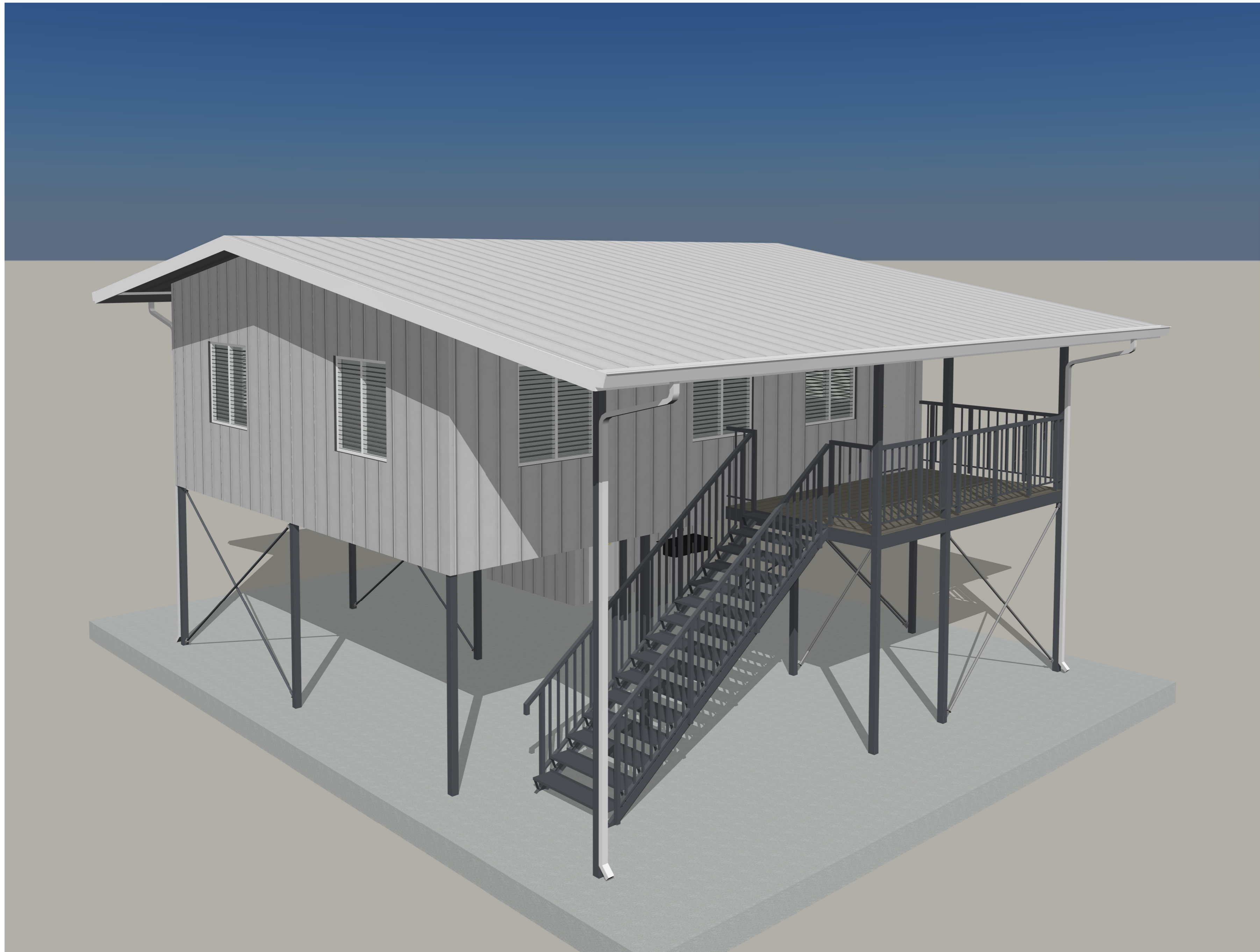

Copyright 2016.
 THE OWNERSHIP OF THE COPYRIGHT
 IN THIS DRAWING IS RETAINED BY
 ZHEJIANG PUTIAN INTEGRATED
 HOUSING CO., LTD. WRITTEN CONSENT
 MUST BE OBTAINED BEFORE ANY USE
 OR REPRODUCTION OF THE DRAWING.

Rev.	Description	Date	who send

PTH

Zhejiang Putian integrated housing Co., Ltd.
 Hangzhou Zhonggu Architecture Design (Institute) Co., Ltd.

Cooperative Designer

Adrian Roana
 Address: Sec. 512, lot 8, Hohola, Bank South Pacific,
 PO Box 78, Port Moresby, NCD

Process	Signature	Date
Authorized By		
Verified By		
Process		
Checked By		
Designed By		
Drawn By		

Engineer Signature

Engineer Signature

Project Name
 巴新-宿舍

Title
 三维示意

Title	PT230301-1	Title	JZ
Scale		Dwg.No.	J0-07

This drawing is valid only after being stamped and released by the PTH

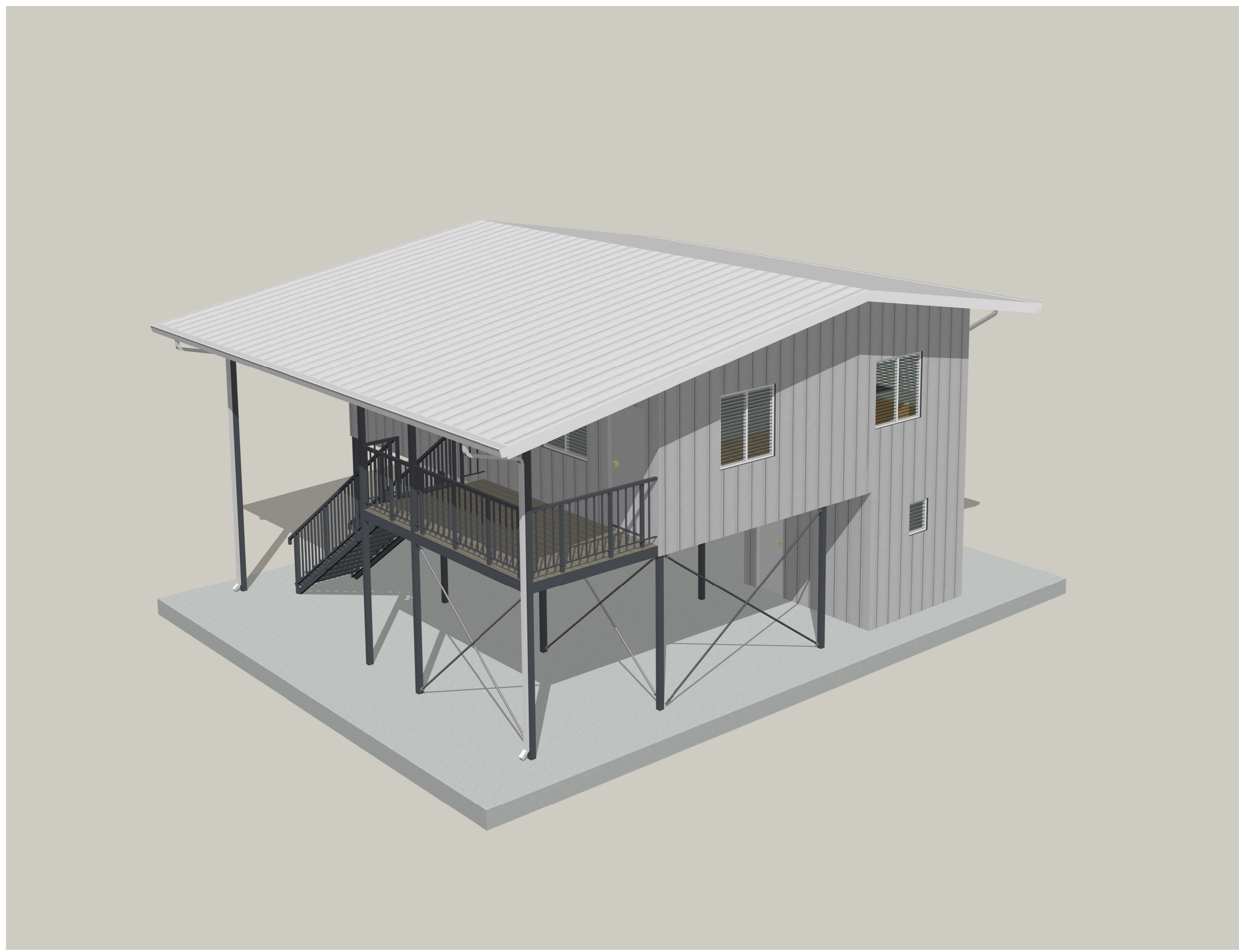

Copyright 2016.
 THE OWNERSHIP OF THE COPYRIGHT
 IN THIS DRAWING IS RETAINED BY
 ZHEJIANG PUTIAN INTEGRATED
 HOUSING CO.LTD. WRITTEN CONSENT
 MUST BE OBTAINED BEFORE ANY USE
 OR REPRODUCTION OF THE DRAWING.

Rev.	Description	Date	who send

PTH

Zhejiang Putian integrated housing Co., Ltd.
 Hangzhou Zhonggu Architecture Design (Institute) Co., Ltd.

Cooperative Designer

Adrian Roana
 Address: Sec. 512, lot 8, Hohola, Bank South Pacific,
 PO Box 78, Port Moresby, NCD

Process	Signature	Date
Authorized By		
Verified By		
Process		
Checked By		
Designed By		
Drawn By		

Engineer Signature

Engineer Signature

Project Name
 巴新-宿舍

Title
 三维示意

Title	PT230301-1	Title	JZ
Scale		Dwg.No.	J0-08

This drawing is valid only after being stamped and released by the PTH

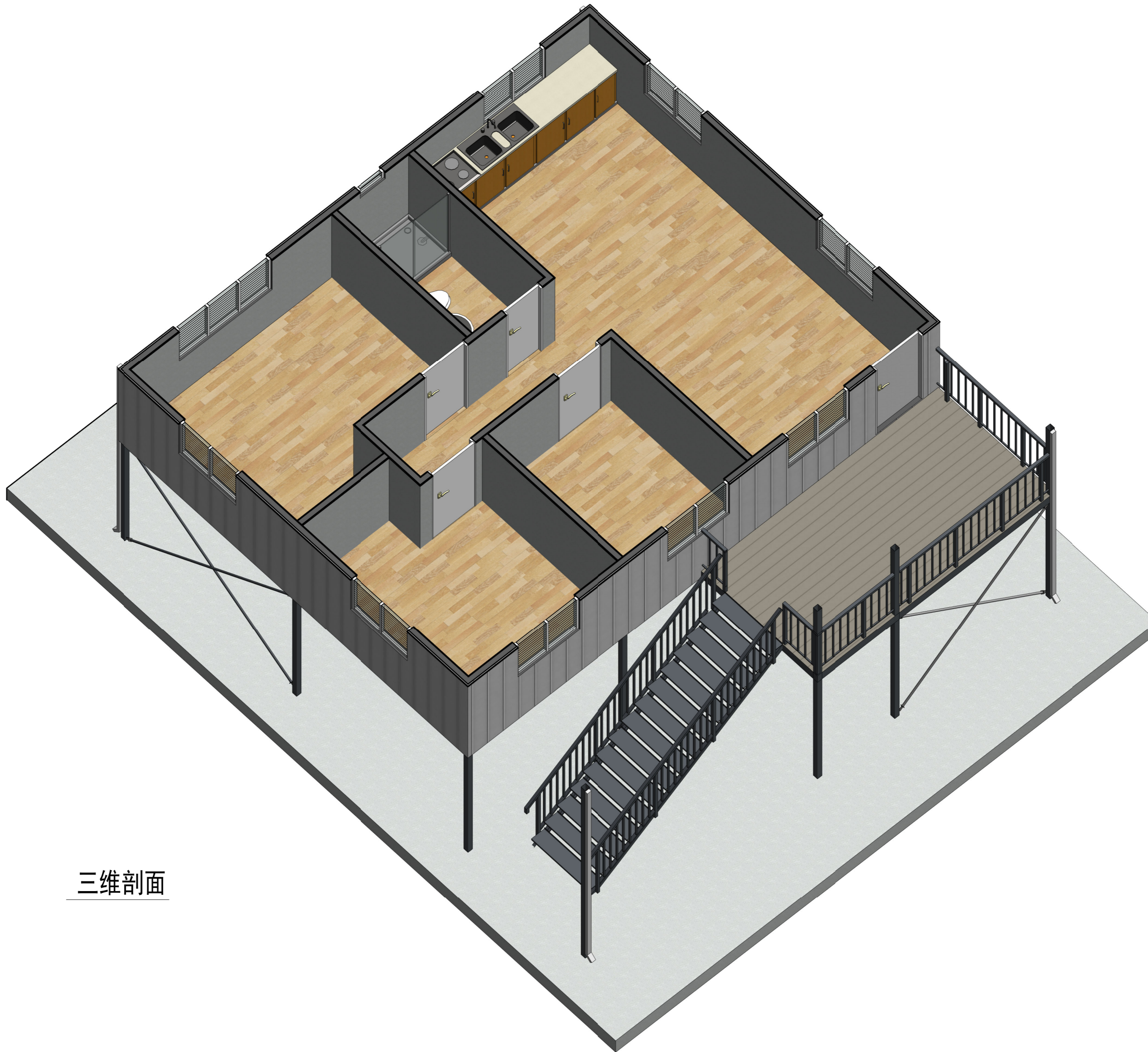

三维剖面

Copyright 2016.
 THE OWNERSHIP OF THE COPYRIGHT
 IN THIS DRAWING IS RETAINED BY
 ZHEJIANG PUTIAN INTEGRATED
 HOUSING CO.LTD. WRITTEN CONSENT
 MUST BE OBTAINED BEFORE ANY USE
 OR REPRODUCTION OF THE DRAWING.

Rev.	Description	Date	who send
------	-------------	------	----------

PTH

Zhejiang Putian integrated housing Co., Ltd.
 Hangzhou Zhonggu Architecture Design (Institute) Co., Ltd.

Cooperative Designer

Adrian Roana
 Address: Sec. 512, lot 8, Hohola, Bank South Pacific,
 PO Box 78, Port Moresby, NCD

Process	Signature	Date
Authorized By		
Verified By		
Process		
Checked By		
Designed By		
Drawn By		

Engineer Signature

Engineer Signature

Project Name
 巴新-宿舍

Title
 三维剖面

Title	PT230301-1	Title	JZ
Scale		Dwg.No.	J0-09

This drawing is valid only after being stamped and released by the PTH.